

Flautín

Magna Gubia

Poema Sinfónico basado en los textos de "El hombre que esculpió a Dios" de Fernando Carrasco
A la Banda de Música María Santísima de la Victoria, las Cigarreras, por su XX Aniversario

Andante Solemne ♩ = 64

Juan Carlos Sempere Bomboí
a tempo

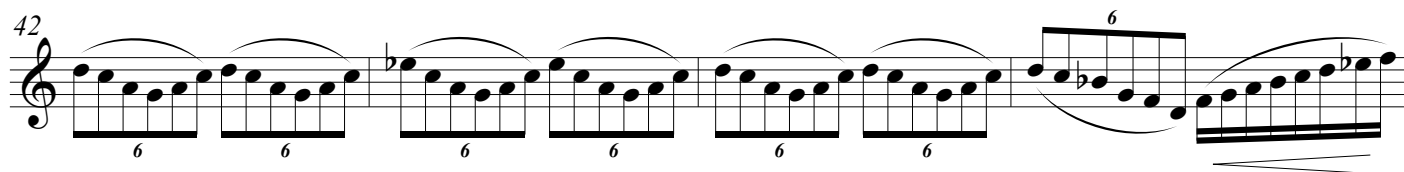
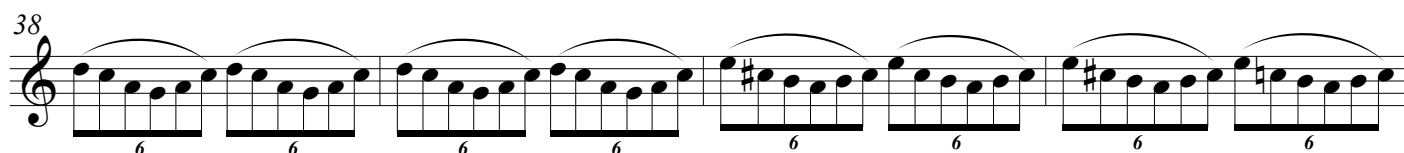
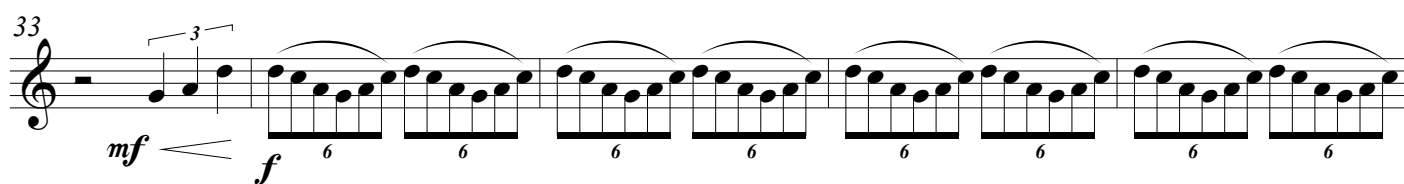
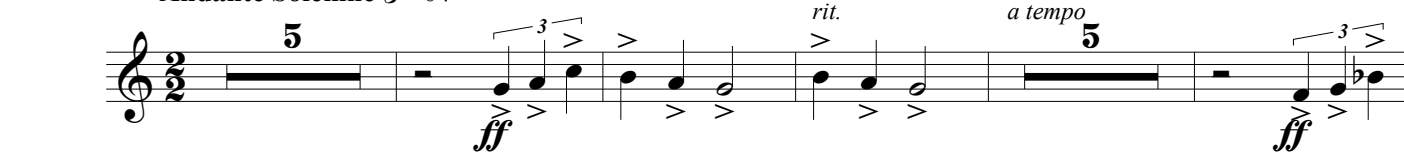

Magna Gubia

91

2 3 2 2

ff

103

ff *f*

110

3 6

124 *a tempo*

ff

131 *Molto rit.*

Lento Religioso ♩ = 64

138 65

210 *f ff*

Andante Solemne ♩ = 64

225 7 5 *ff*

243 *ff*

254

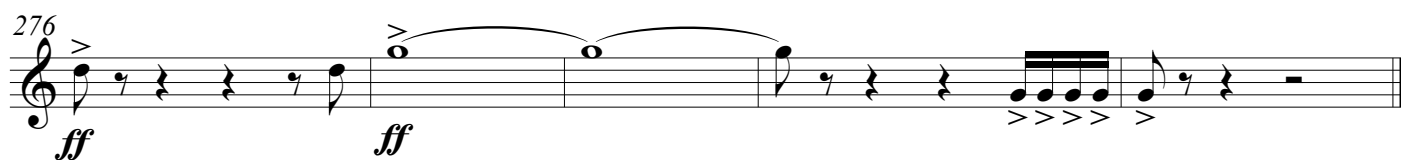
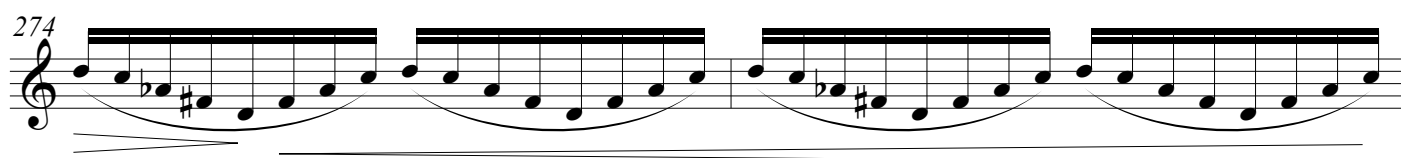
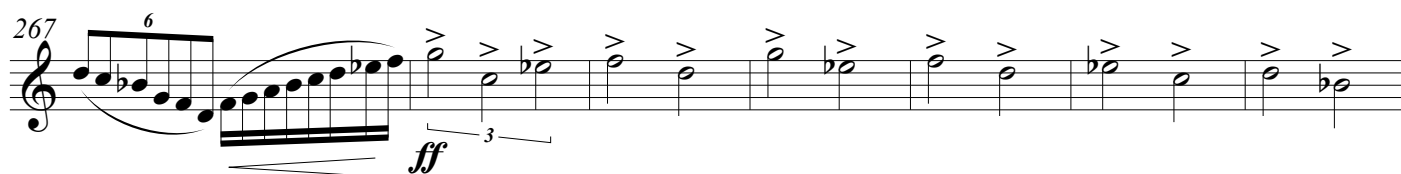
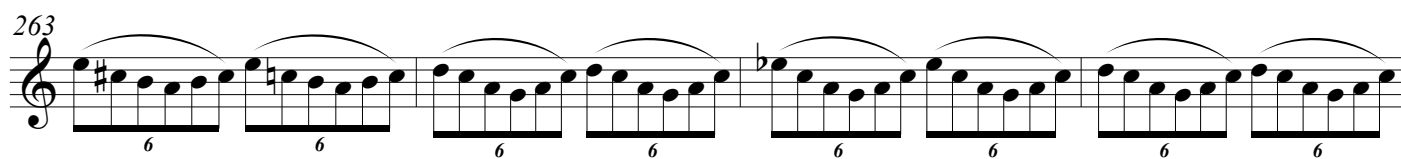
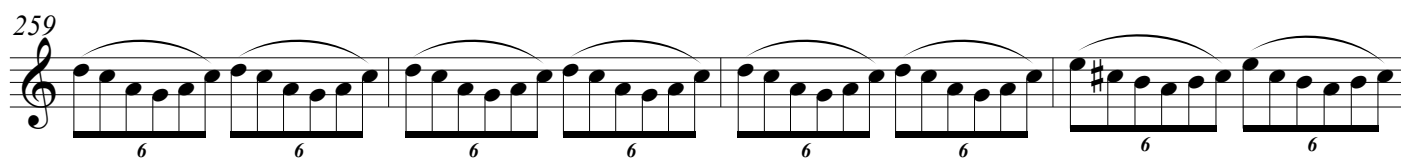

Magna Gubia

Poema Sinfónico basado en los textos de "El hombre que esculpió a Dios" de Fernando Carrasco
A la Banda de Música María Santísima de la Victoria, las Cigarreras, por su XX Aniversario

Juan Carlos Sempere Bomboi

Andante Solemne $\text{♩} = 64$

rit. *a tempo*

ff *ff*

rit.

15

23 *solo* *mf*

Tutti

31 *f*

36

39

42

45

ff

52

mf

60

66 *Molto rit.* *Lento Misterioso* $\text{♩} = 56$

2 **Allegro** ♩ = 120 **Magna Gubia**

76 *mf* *f*

87 2 2 2 3 2

99 2 *ff* *ff* *f*

108

116 *Molto rit.*

123 *a tempo* *f*

128 *ff* *Molto rit.*

136 **Lento Religioso** ♩ = 64 *solo* 6 7 *f*

147 3 3 3

154 5 *f* 5 3 3

165 3 3 5

171 3 8 *A 2* *mf*

Magna Gubia

186 **8** **7** **3**

200

208 **5** *mf*

220 *ff*

229 **7** **5** **5** *ff* **3** *ff* **3**

Andante Solemne $\text{♩} = 64$

250 **8** **8** **8** **f**

256 **6** **6** **6** **6** **6** **6**

259 **6** **6** **6** **6** **6** **6**

262 **6** **6** **6** **6** **6** **6**

265 **6** **6** **6** **6** **6** **ff** **3**

269 **ff** **ff**

275 **ff** **ff**

Oboe

Magna Gubia

Poema Sinfónico basado en los textos de "El hombre que esculpió a Dios" de Fernando Carrasco
A la Banda de Música María Santísima de la Victoria, las Cigarreras, por su XX Aniversario

Juan Carlos Sempere Bomboí

Andante Solemne $\text{♩} = 64$ *rit.* *a tempo*

ff *mf*

16 *rit.* *a tempo solo* *mf*

24

32 *Tutti* *f*

39 *ff*

47 *mf*

56 $\text{♩} = \text{♩}$

65 *Molto rit.* *Lento Misterioso* $\text{♩} = 56$ *Allegro* $\text{♩} = 120$ *mf*

78 *f*

86

99 *ff* *ff* *f*

2
108

Magna Gubia

116

Molto rit.

f

124 *a tempo*

128

ff

Molto rit.

Lento Religioso $\text{♩} = 64$

134

35

mp

178

mf

187

13

mp

207

3

mf

216

ff

Andante Solemne $\text{♩} = 64$

224

7

5

ff

242

5

ff

254

f

Magna Gubia

3

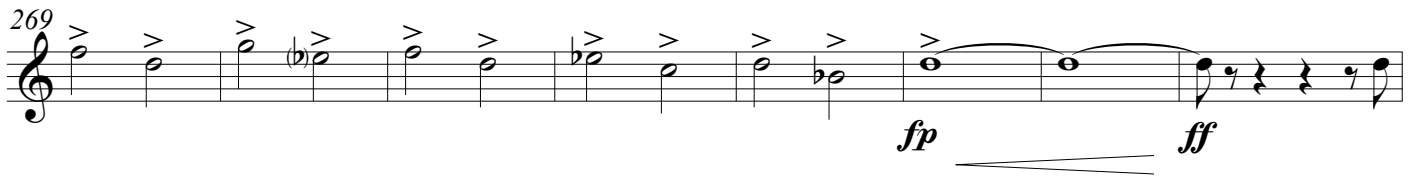
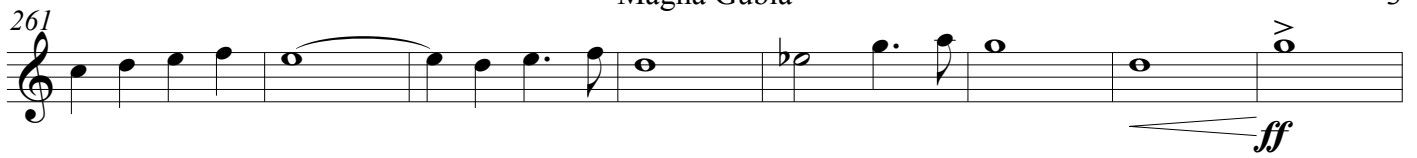

Magna Gubia

Poema Sinfónico basado en los textos de "El hombre que esculpió a Dios" de Fernando Carrasco
A la Banda de Música María Santísima de la Victoria, las Cigarreras, por su XX Aniversario

Juan Carlos Sempere Bomboí

Andante Solemne $\text{♩} = 64$

[illegible]

Fagot

Magna Gubia

Poema Sinfónico basado en los textos de "El hombre que esculpió a Dios" de Fernando Carrasco
A la Banda de Música María Santísima de la Victoria, las Cigarreras, por su XX Aniversario

Juan Carlos Sempere Bomboí

Andante Solemne $\text{♩} = 64$

ff

9 *a tempo*

ff

19 *rit.* *a tempo*

mp

27

34

f

42

ff

50

p

56 $\text{♩} = \text{♩}$

mf

64 *Molto rit.* *Lento Misterioso* $\text{♩} = 56$

76 *Allegro* $\text{♩} = 120$

mf *f*

85

100

f

108

p

115

Molto rit.

122

a tempo

f

128

Molto rit.

ff

138 *Lento Religioso* $\text{♩} = 64$

16

p

161

169

mp

178

mf

187

13

mp

207

mf

215

ff

223

232

Molto rit. **Andante Solemne** ♩ = 64

ff

241

ff

250

259

267

ff

274

fp *ff*

Requinto Eb

Magna Gubia

Poema Sinfónico basado en los textos de "El hombre que esculpió a Dios" de Fernando Carrasco
A la Banda de Música María Santísima de la Victoria, las Cigarreras, por su XX Aniversario

Juan Carlos Sempere Bomboí

Andante Solemne $\text{♩} = 64$

4

ff

9 *a tempo*

4

ff

20 *rit.*

12

mf *f*

36

40

44

ff

50

4

7

4

2

4

4

Lento Misterioso $\text{♩} = 56$ Allegro $\text{♩} = 120$

66

2

8

mf *f*

81

2

90

2

2

3

2

2

ff

103

ff *f*

Magna Gubia

110 **3** **2** **7** **3** **2** **4** **6** **5** **7** **f**

124 *a tempo* **ff** *Molto rit.*

129

136 **Lento Religioso** $\text{♩} = 64$ **65** *mp*

211 **8** **f** **ff** **Andante Solemne** $\text{♩} = 64$

229 **7** **4** **3** **4** **3** **ff** **ff**

252 **6** **6** **6** **6** **f**

258 **6** **6** **6** **6**

260 **6** **6** **6** **6** **6** **6**

264 **6** **6** **6** **6** **6** **6**

268 **ff** **3**

275 **ff** **ff**

Magna Gubia

110 **3** **2** **7** **3** **2** **4** **6** **5** **7** **f**

124 *a tempo* **ff** *Molto rit.*

129

136 **Lento Religioso** $\text{♩} = 64$ **65** *mp*

211 **8** **f** **ff** **Andante Solemne** $\text{♩} = 64$

229 **7** **4** **3** **4** **3** **ff** **ff**

252 **6** **6** **6** **6** **f**

258 **6** **6** **6** **6**

260 **6** **6** **6** **6** **6** **6**

264 **6** **6** **6** **6** **6** **6**

268 **ff** **3**

275 **ff** **ff**

Magna Gubia

Poema Sinfónico basado en los textos de "El hombre que esculpió a Dios" de Fernando Carrasco
A la Banda de Música María Santísima de la Victoria, las Cigarreras, por su XX Aniversario

Juan Carlos Sempere Bomboi

Andante Solemne $\text{♩} = 64$

9 *a tempo* **4** *ff* *3*

21 *rit.* *a tempo solo* *mf* *3*

31 *Tutti* *f* *6* *6* *6* *6*

36 *6* *6* *6* *6* *6* *6* *6* *6*

40 *6* *6* *6* *6* *6* *6* *6* *6*

44 *6* *6* *ff* *3*

50 *p*

56 $\text{♩} = \text{♩}$ *mf*

62 *Molto rit.*

68 **Lento Misterioso** $\text{♩} = 56$ **Allegro** $\text{♩} = 120$ *f* *7* *2* *2* *4* *8*

2
83 Magna Gubia

90

97

105

113

120

128

138 Lento Religioso $\text{♩} = 64$
16

165

174

182

190

199

204

212

220 *ff*

229 *Molto rit.*

Andante Solemne $\text{♩} = 64$

236 *ff* 3

250 *f*

256

260

264 *ff* 3

269

275 *ff* *ff*

Magna Gubia

Poema Sinfónico basado en los textos de "El hombre que esculpió a Dios" de Fernando Carrasco
A la Banda de Música María Santísima de la Victoria, las Cigarreras, por su XX Aniversario

Juan Carlos Sempere Bomboí

Andante Solemne $\text{♩} = 64$

ff

8 *rit.* *a tempo*

ff

16 *rit.* 12 *mf*

34 *f*

42 *ff*

50 *p* *mf* $\text{♩} = \text{♩}$

58

65 *Molto rit.* *Lento Misterioso* $\text{♩} = 56$ *Allegro* $\text{♩} = 120$

7 2 2

80 *f*

86

94

Magna Gubia

2
101

ff *ff* *f*

110

p

117 *Molto rit.*

124 *a tempo* *f*

ff

129 *Molto rit.*

138 **Lento Religioso** $\text{♩} = 64$ **16**

pp *p*

161

169 *mp*

178 *mf*

187 *mf*

195

204 *mf*

212

220

ff

228

Molto rit.

Andante Solemne $\text{♩} = 64$

236

ff

245

ff

253

260

268

ff

275

ff *ff*

Magna Gubia

Poema Sinfónico basado en los textos de "El hombre que esculpió a Dios" de Fernando Carrasco
A la Banda de Música María Santísima de la Victoria, las Cigarreras, por su XX Aniversario

Juan Carlos Sempere Bomboí

Andante Solemne $\text{♩} = 64$

ff

8 *rit.* *a tempo*

ff

16 *rit.* **11**

mf

34 *f*

41 *ff*

49 *p*

56 $\text{♩} = \text{♩}$ *mf*

63 *Molto rit.* **Lento Misterioso** $\text{♩} = 56$

76 **Allegro** $\text{♩} = 120$ *mf* *f*

87

95 *ff*

Magna Gubia

2
103

ff *f*

110

p *Molto rit.*

117

a tempo

123

f *ff*

129

Molto rit.

138 **Lento Religioso** $\text{♩} = 64$

pp *p* **16**

161

169

mf **8**

184

mf

193

201

208

mf

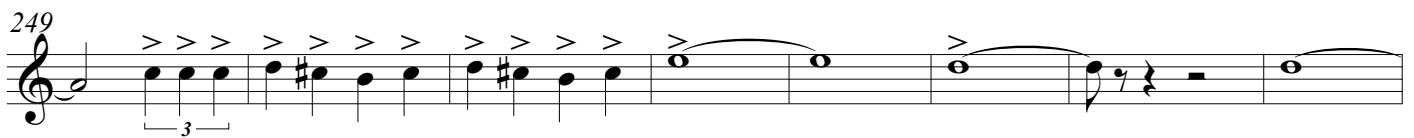
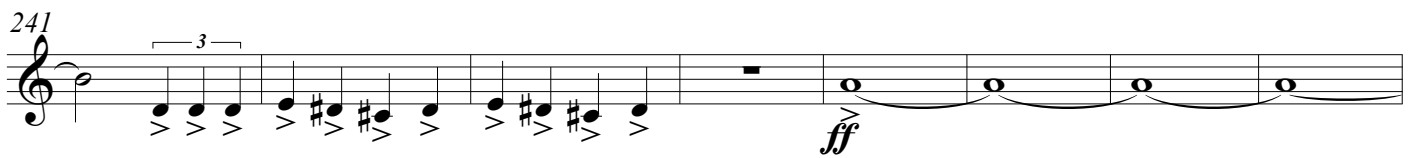
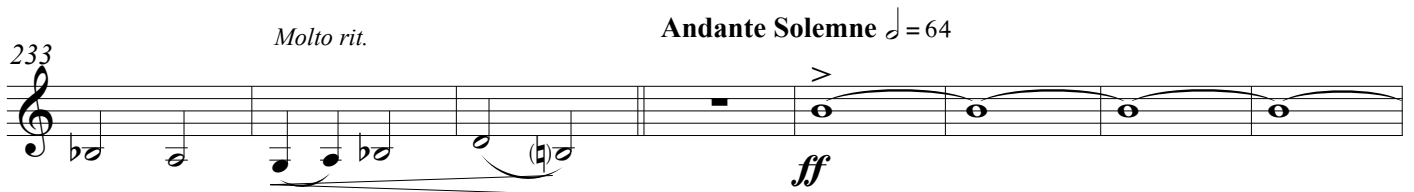
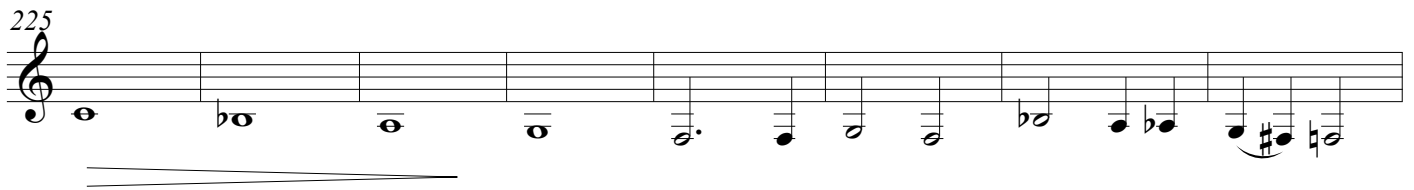
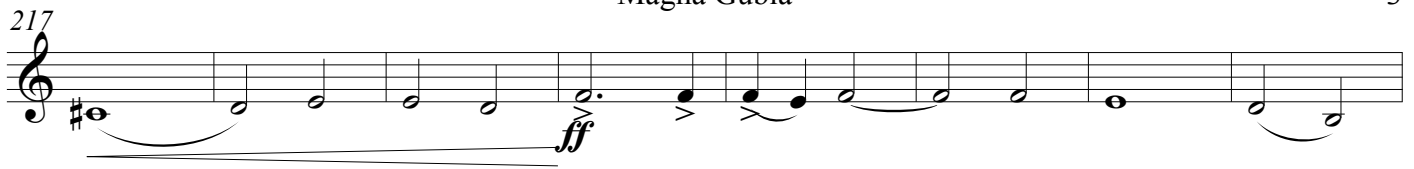

Magna Gubia

Poema Sinfónico basado en los textos de "El hombre que esculpió a Dios" de Fernando Carrasco
A la Banda de Música María Santísima de la Victoria, las Cigarreras, por su XX Aniversario

Andante Solemne $\text{♩} = 64$

Juan Carlos Sempere Bomboí

- Measures 1-20:** Andante Solemne, $\text{♩} = 64$. Dynamics: *ff* (fortissimo), *rit.* (ritardando), *a tempo*.
- Measures 21-44:** *ff* (fortissimo), *rit.* (ritardando).
- Measures 45-55:** *mf* (mezzo-forte), *f* (forte), *p* (piano).
- Measures 56-64:** *mf* (mezzo-forte), *ff* (fortissimo).
- Measures 65-75:** *Molto rit.* (Molto ritardando), *Lento Misterioso*, $\text{♩} = 56$.
- Measures 76-85:** *Allegro*, $\text{♩} = 120$, *mf* (mezzo-forte), *f* (forte).
- Measures 86-93:** *ff* (fortissimo), *f* (forte).
- Measures 94-107:** *ff* (fortissimo), *f* (forte).
- Measures 108-115:** *f* (forte).

2
117

Magna Gubia *Molto rit.*

124 *a tempo*

126

134 *Molto rit.* *ff* *Lento Religioso* ♩ = 64 16 *p*

157

165

174 *mp* *mf*

183 3

193 *mf*

201

210

220 *ff*

Magna Gubia

Molto rit.

3

228

Andante Solemne $\text{♩} = 64$

236

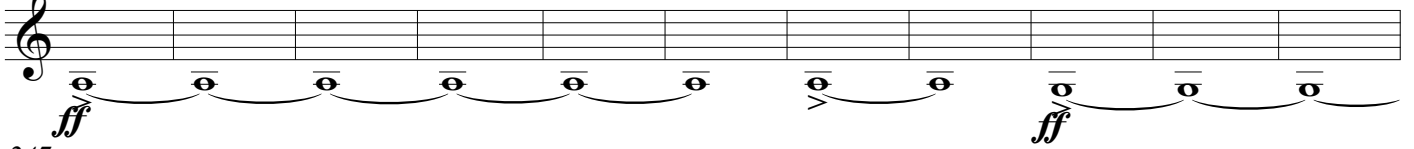

247

256

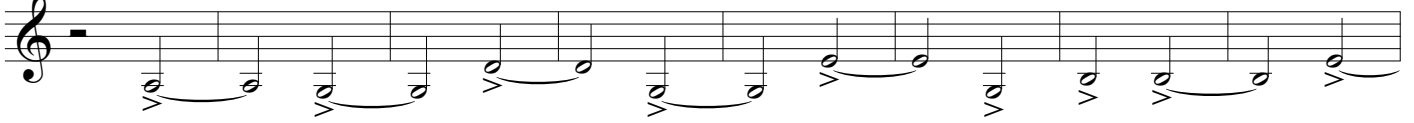

264

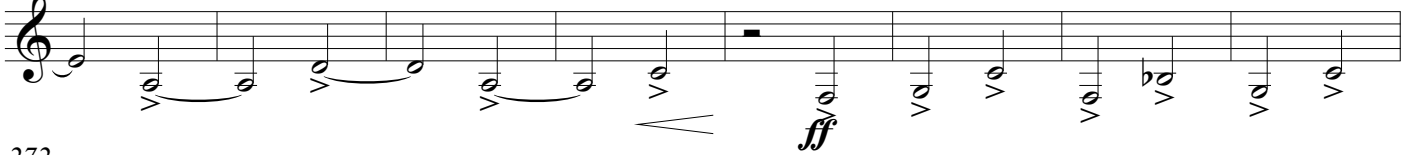

272

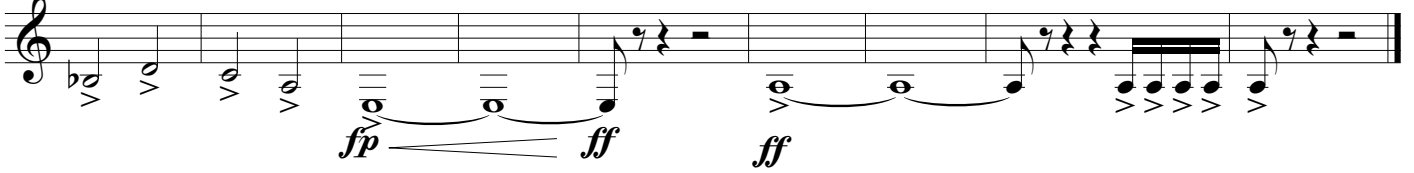

Saxo Alto 1

Magna Gubia

Poema Sinfónico basado en los textos de "El hombre que esculpió a Dios" de Fernando Carrasco
A la Banda de Música María Santísima de la Victoria, las Cigarreras, por su XX Aniversario

Andante Solemne $\text{♩} = 64$

Juan Carlos Sempere Bomboí

8 *rit.* *a tempo* **ff** **3**

17 **3** *rit.* **12** **3** *mf* *f*

35 **3**

42 **ff**

52 **4** **4** **2** **4** **2** **8** **Lento Misterioso** $\text{♩} = 56$

76 **Allegro** $\text{♩} = 120$ *mf* *f*

83 **4** **2**

92

99 **ff** **ff** *f*

107

Magna Gubia

2
114

Molto rit. *p* *a tempo* *mf*

122

f

128

ff

Lento Religioso $\text{♩} = 64$ *solo*

134 *Molto rit.* **16** *f* 3 3

157 6 3

164 3 3 3 5

170 **23** *Tutti* *p*

199

207 *mf*

215 *ff*

223

Molto rit. **Andante Solemne** $\text{♩} = 64$ *ff*

232

Molto rit.

Andante Solemne $\text{♩} = 64$

$$ff$$

Magna Gubia

241 **ff** 3

250 **f** 3

257 3

264 **ff**

273 **fp** **ff** **ff**

Magna Gubia

Poema Sinfónico basado en los textos de "El hombre que esculpió a Dios" de Fernando Carrasco
A la Banda de Música María Santísima de la Victoria, las Cigarreras, por su XX Aniversario

Andante Solemne $\text{♩} = 64$

Juan Carlos Sempere Bomboí

8 *rit.* *a tempo* *ff* *3*

18 *rit.* *12* *mf* *f* *3*

36 *3*

43 *ff*

52 *Lento Misterioso* $\text{♩} = 56$ *4* *4* *2* *4* *2* *8*

76 *Allegro* $\text{♩} = 120$ *mf* *f*

82 *2*

92 *ff* *ff* *f*

99 *ff* *ff* *f*

107

Magna Gubia

2
114

p

121 *Molto rit.* *a tempo*

f

127 *ff*

134 *Molto rit.* **Lento Religioso** $\text{♩} = 64$ 58

p

201

211 *mf*

220 *ff*

232 *Molto rit.* **Andante Solemne** $\text{♩} = 64$

ff

244 *ff*

254 *f*

262 *ff*

271 *fp* *ff* *ff*

Magna Gubia

Poema Sinfónico basado en los textos de "El hombre que esculpió a Dios" de Fernando Carrasco
A la Banda de Música María Santísima de la Victoria, las Cigarreras, por su XX Aniversario

Andante Solemne $\text{♩} = 64$

Juan Carlos Sempere Bomboí

8 *rit.* *a tempo* ***ff*** *3*

18 *3* *rit.* 12 *mf* *3* *f*

37 *3*

44 *ff*

52 *4* *♩ = ♩* *4* *2* *4* *2* *8* **Lento Misterioso** $\text{♩} = 56$

76 **Allegro** $\text{♩} = 120$ *2* *2* *f*

84

91

98 *ff* *ff* *f*

106

Magna Gubia

2
113

p

Molto rit.

a tempo

120

f

127

ff

Molto rit.

Lento Religioso $\text{♩} = 64$

134

16

p

158

166

174

23

p

204

mf

212

220

ff

Molto rit.

229

Andante Solemne $\text{♩} = 64$

236

ff

3

ff

Magna Gubia

3

Saxo Barítono

Magna Gubia

Poema Sinfónico basado en los textos de "El hombre que esculpió a Dios" de Fernando Carrasco
A la Banda de Música María Santísima de la Victoria, las Cigarreras, por su XX Aniversario

Andante Solemne $\text{♩} = 64$

Juan Carlos Sempere Bomboí

8 *rit.* *a tempo* ***ff***

20 *rit.* **13** ***f***

40 ***ff***

48 **4** **4** **2**

62 **4** **2** **8** *Lento Misterioso* $\text{♩} = 56$ *Allegro* $\text{♩} = 120$ ***mf***

80 ***f***

89

98 ***ff*** ***ff*** ***f***

107

115 **2** *Molto rit.* ***mf*** ***f***

2
124 *a tempo*

Magna Gubia

131 *Molto rit.* **Lento Religioso** ♩ = 64 **16**

155 *p*

164

171 **29** *mp*

208 *mf*

217 *ff*

229 *Molto rit.*

236 **Andante Solemne** ♩ = 64 *ff* *ff*

252

263 *ff*

271 *fp* *ff* *ff*

Magna Gubia

Juan Carlos Sempere Bomboí

© JCSB. Albaida (Valencia), Julio de 2016

2
117

Magna Gubia
Molto rit.

a tempo

f

126

ff

134

Molto rit.

Lento Religioso $\text{♩} = 64$

p

142

p

151

p

160

168

16

mf

191

200

208

3

mf

218

ff

226

Andante Solemne $\text{♩} = 64$

7 2 3

ff

3

Magna Gubia

Poema Sinfónico basado en los textos de "El hombre que esculpió a Dios" de Fernando Carrasco
A la Banda de Música María Santísima de la Victoria, las Cigarreras, por su XX Aniversario

Andante Solemne $\text{♩} = 64$

Juan Carlos Sempere Bomboí

8 *rit.* *a tempo* *ff* *ff* *rit.* *mf* *f*

17 *3* *12* *3*

35 *3*

43 *3* *ff* *8* *2* *4* *2*

50 *p* *Lento Misterioso* $\text{♩} = 56$ *Allegro* $\text{♩} = 120$ *mf*

62 *4* *2* *8* *mf*

80 *f*

89

98 *ff* *ff* *f*

107 *3*

2
117

Magna Gubia

Molto rit.

mf *f*

124

a tempo

ff

134

Molto rit.

Lento Religioso ♩ = 64

p

7

148

p

157

165

174

16

mf

196

204

3

214

mf *ff*

222

7

Andante Solemne ♩ = 64

236

ff *ff*

Magna Gubia

245

Magna Carta

ff

ff

3

254

f

261

Example 10-10

269

Magna Gubia

Poema Sinfónico basado en los textos de "El hombre que esculpió a Dios" de Fernando Carrasco
A la Banda de Música María Santísima de la Victoria, las Cigarreras, por su XX Aniversario

Juan Carlos Sempere Bomboí

Andante Solemne $\text{♩} = 64$

ff

8 *rit.* *a tempo* **ff**

19 *rit.* **f**

39

46 **ff**

60 *mf*

67 *Molto rit.* **Lento Misterioso** $\text{♩} = 56$ **Allegro** $\text{♩} = 120$ *mf*

80 **f**

88

97 **ff** **ff** **f**

105

2
114

Magna Gubia

Molto rit.

4

mf *f*

124 *a tempo*

Molto rit. ff

131

138 **Lento Religioso** ♩ = 64

p *p*

148

p

157

165

173

8 *solo*

mf

188

Tutti

mf

196

204

5

216

mf *ff*

Magna Gubia

Andante Solemne $\text{♩} = 64$

3

258

258

259

260

261

262

265

ff 3

Magna Gubia

Poema Sinfónico basado en los textos de "El hombre que esculpió a Dios" de Fernando Carrasco
A la Banda de Música María Santísima de la Victoria, las Cigarreras, por su XX Aniversario

Juan Carlos Sempere Bomboí

Andante Solemne $\text{♩} = 64$

ff

rit. *a tempo*

13

21 *rit.* **13** *f*

40 *ff*

48 **4** $\text{♩} = \text{♩}$ **4**

61 *mf* *Molto rit.*

68 **Lento Misterioso** $\text{♩} = 56$ **Allegro** $\text{♩} = 120$ *mf* *f*

82 **2**

92

99 *ff* *f*

107 **3**

2
116 Magna Gubia *Molto rit.*

124 *a tempo*

133 *Molto rit.* **Lento Religioso** ♩ = 64

148

197

205

220 *ff*

229 **Andante Solemne** ♩ = 64

247

258

265

274

Magna Gubia

Poema Sinfónico basado en los textos de "El hombre que esculpió a Dios" de Fernando Carrasco
A la Banda de Música María Santísima de la Victoria, las Cigarreras, por su XX Aniversario

Andante Solemne $\text{♩} = 64$

Juan Carlos Sempere Bomboí

8 *rit.* *a tempo* ***ff***

18 *rit.* ***f***

38

46 ***ff*** 3

56 $\text{♩} = \text{♩}$ 4 2 4 2 **Lento Misterioso** $\text{♩} = 56$

76 **Allegro** $\text{♩} = 120$ *mf* ***f***

85 2

94 ***ff***

101 ***ff*** ***f***

109

2
118

Magna Gubia

Molto rit.

mf *f*

124 *a tempo*

ff

133

Molto rit.

Lento Religioso $\text{♩} = 64$

p

142

p

150

p

159

167

15

189

solo

f

3

197

Tutti

p *mp*

205

8

f

220

ff

229

Molto rit.

3

236

$$ff$$

3

245

$$ff$$

— 3 —

255.

 f \angle

— 3 —

262

$$ff$$

— 3 —

270

$$fp$$
$$= ff$$

277

$$ff$$

Magna Gubia

Poema Sinfónico basado en los textos de "El hombre que esculpió a Dios" de Fernando Carrasco
A la Banda de Música María Santísima de la Victoria, las Cigarreras, por su XX Aniversario

Juan Carlos Sempere Bomboí

Andante Solemne $\text{♩} = 64$ *ff* *rit.*

9 *a tempo* *ff*

18 *rit.* 13 *f*

38

46 *ff* 4

56 $\text{♩} = \text{♩}$ 4 2 4 2 Lento Misterioso $\text{♩} = 56$ 8

76 Allegro $\text{♩} = 120$ *mf* *f*

85 2

94 *ff*

102 *ff* *f*

110 2

2
119

Magna Gubia

Molto rit. *a tempo*

mf *f*

126

ff

134 *Molto rit.* *Lento Religioso* ♩ = 64

p

148

48

203

mp

211

9

ff

228

Molto rit.

236

Andante Solemne ♩ = 64

ff *ff*

246

3

256

264

ff

273

fp *ff* *ff*

Magna Gubia

Poema Sinfónico basado en los textos de "El hombre que esculpió a Dios" de Fernando Carrasco
A la Banda de Música María Santísima de la Victoria, las Cigarreras, por su XX Aniversario

Juan Carlos Sempere Bomboí

Andante Solemne $\text{♩} = 64$

ff

rit.

9 *a tempo*

ff

rit.

18

mf **f**

36

43

ff

50

p

61

mf

Molto rit.

68 Lento Misterioso $\text{♩} = 56$ Allegro $\text{♩} = 120$

mf **f**

83

92

99

ff **f**

Magna Gubia

2
107

114

p

121

Molto rit.

mf

f

a tempo

128

ff

Molto rit.

136

Lento Religioso ♩ = 64

p

150

p

159

167

mf

182

190

13

mp

210

5

mf

ff

222

7

236 **Andante Solemne** $\text{♩} = 64$ **Magna Gubia** 3

248

256

264

272

ff

fp **ff** **ff**

Magna Gubia

Poema Sinfónico basado en los textos de "El hombre que esculpió a Dios" de Fernando Carrasco
A la Banda de Música María Santísima de la Victoria, las Cigarreras, por su XX Aniversario

Juan Carlos Sempere Bomboí

Andante Solemne $\text{♩} = 64$

ff
rit.
a tempo
ff

15

21 rit. a tempo
mp

31
f

39
ff

47
p

54
 $\text{♩} = \text{♩}$
mf

65
Molto rit. Lento Misterioso $\text{♩} = 56$
Def. Cello Pizz.
pp

72 Allegro $\text{♩} = 120$
f

80 Play

2
85

Magna Gubia

92

99

ff *ff* *f*

107

p

114

Molto rit.

121

a tempo

f *Molto rit.*

127

ff

137

p

146

p

155

p

164

>

172

mp

182

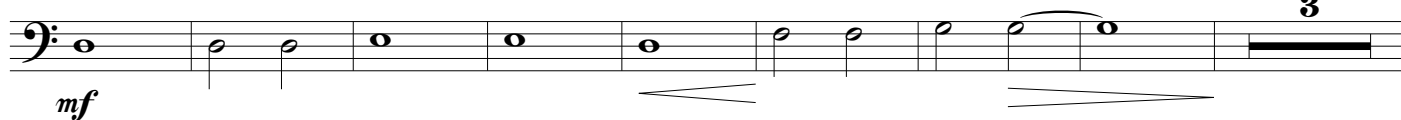

193

202

210

218

226

234

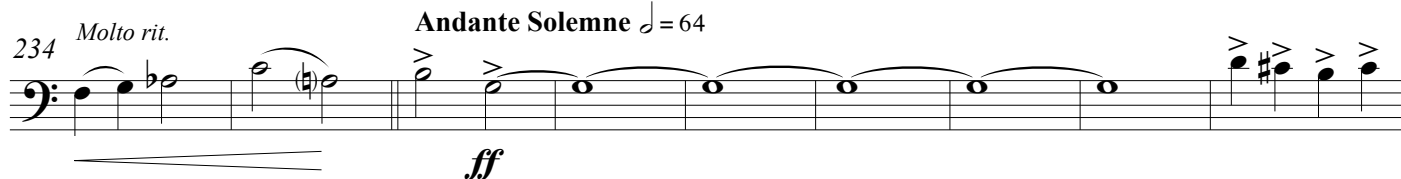

243

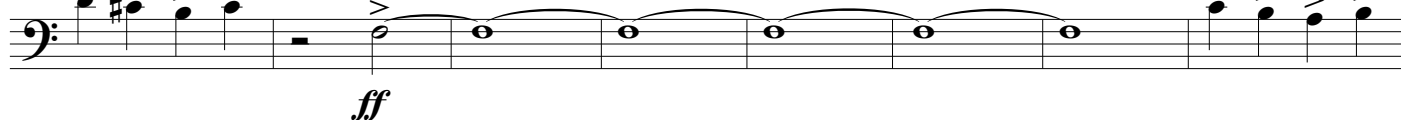

251

258

266

274

Magna Gubia

Poema Sinfónico basado en los textos de "El hombre que esculpió a Dios" de Fernando Carrasco
A la Banda de Música María Santísima de la Victoria, las Cigarreras, por su XX Aniversario

Andante Solemne $\text{♩} = 64$

Juan Carlos Sempere Bomboí
rit.

9 *a tempo* ***ff***

19 ***ff*** *rit.*

37

45

53

11

mf ***f***

ff ***p***

2 4 2 4 2

Lento Misterioso $\text{♩} = 56$

Allegro $\text{♩} = 120$
Play

68 *Def. Contrabajo Pizz.*

78

86

96

104

pp ***mf***

f ***ff*** ***ff***

Magna Gubia

Molto rit.

114 Molto rit.

mf

123

a tempo

123

f *Molto rit.* *ff*

132

Lento Religioso $\text{♩} = 64$

7

The bass line of 'The Rose Tree' is written in bass clef. It begins with a 4/4 time signature. The melody consists of a series of eighth and quarter notes, with a repeat sign after the first four measures. The key signature has one flat (B-flat). The piece concludes with a final measure marked with a *p* (piano) dynamic.

147

156

165

[illegible]

173

29

mp

[illegible]

209

8

ff

224

233

Molto rit.

Andante Solemne $\text{♩} = 64$

243

ff

244

245

246

247

248

249

250

251

252

253

254

255

256

257

258

259

260

261

262

263

264

265

266

267

268

269

270

271

272

273

274

275

276

277

278

279

280

281

282

283

284

285

286

287

288

289

290

291

292

293

294

295

296

297

298

299

300

301

302

303

304

305

306

307

308

309

310

311

312

313

314

315

316

317

318

319

320

321

322

323

324

325

326

327

328

329

330

331

332

333

334

335

336

337

338

339

340

341

342

343

344

345

346

347

348

349

350

351

352

353

354

355

356

357

358

359

360

361

362

363

364

365

366

367

368

369

370

371

372

373

374

375

376

377

378

379

380

381

382

383

384

385

386

387

388

389

390

391

392

393

394

395

396

397

398

399

400

401

402

403

404

405

406

407

408

409

410

411

412

413

414

415

416

417

418

419

420

421

422

423

424

425

426

427

428

429

430

431

432

433

434

435

436

437

438

439

440

441

442

443

444

445

446

447

448

449

450

451

452

453

454

455

456

457

458

459

460

461

462

463

464

465

466

467

468

469

470

471

472

473

474

475

476

477

478

479

480

481

482

483

484

485

486

487

488

489

490

491

492

493

494

495

496

497

498

499

500

501

502

503

504

505

506

507

508

509

510

511

512

513

514

515

516

517

518

519

520

521

522

523

524

525

526

527

528

529

530

531

532

533

534

535

536

537

538

539

540

541

542

543

544

545

546

547

548

549

550

551

552

553

554

555

556

557

558

559

560

561

562

563

564

565

566

567

568

569

570

571

572

573

574

575

576

577

578

579

580

581

582

583

584

585

586

587

588

589

590

591

592

593

594

595

596

597

598

599

600

601

602

603

604

605

606

607

608

609

610

611

612

613

614

615

616

617

618

619

620

621

622

623

624

625

626

627

628

629

630

631

632

633

634

635

636

637

638

639

640

641

642

643

644

645

646

647

648

649

650

651

652

653

654

655

656

657

658

659

660

661

662

663

664

665

666

667

668

669

670

671

672

673

674

675

676

677

678

679

680

681

682

683

684

685

686

687

688

689

690

691

692

693

694

243

253

ff

v

v

253

The bass line of 'The Rose Tree' is written on a single staff. It begins with a double bar line, followed by a half note G2, a half note F2, and a half note E2. This is followed by a quarter rest, a quarter note D2, and a quarter note C2. The line then continues with a half note B1, a half note A1, and a half note G1. The piece ends with a double bar line.

261

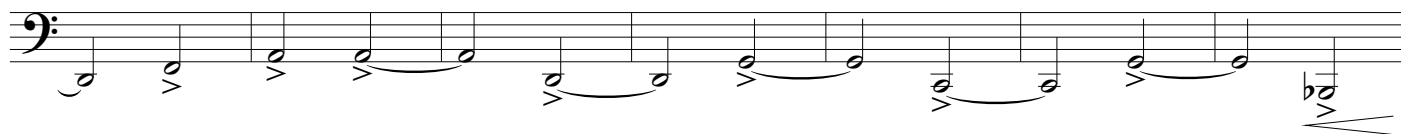

268

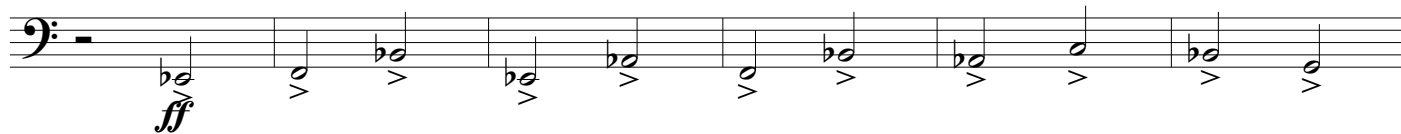

274

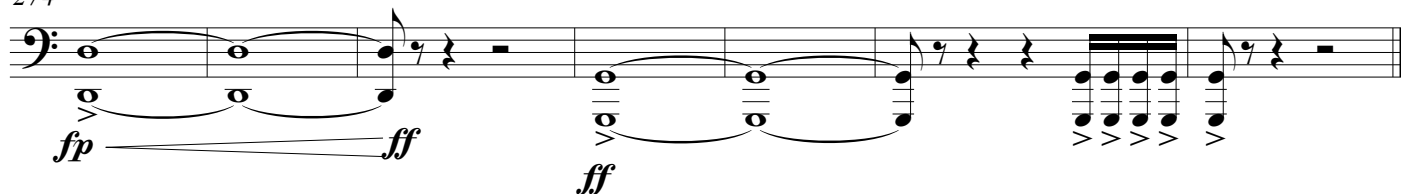

Violoncello

Magna Gubia

Poema Sinfónico basado en los textos de "El hombre que esculpió a Dios" de Fernando Carrasco
A la Banda de Música María Santísima de la Victoria, las Cigarreras, por su XX Aniversario

Juan Carlos Sempere Bomboí

Andante Solemne $\text{♩} = 64$

2
89 Magna Gubia

97

105

112

p *Molto rit.* *a tempo* *mf*

119

f

126

ff

133

Molto rit. *Lento Religioso* ♩ = 64 16

155

p

163

171

mp

180

mf

188

mf

Magna Gubia

3

196

204

212

220

228

Andante Solemne $\text{♩} = 64$

236

245

256

264

272

mf

ff

Molto rit.

ff

ff

ff

fp

ff

ff

Contrabajo

Magna Gubia

Poema Sinfónico basado en los textos de "El hombre que esculpió a Dios" de Fernando Carrasco
A la Banda de Música María Santísima de la Victoria, las Cigarreras, por su XX Aniversario

Juan Carlos Sempere Bomboí

Andante Solemne $\text{♩} = 64$ *rit.*

ff

9 *a tempo*

ff

rit. *a tempo* pizz.

20 *mp*

27

34 arco *f*

42 *ff*

50 *p*

61 *mf* *Molto rit.*

68 Lento Misterioso $\text{♩} = 56$ pizz. *Allegro* $\text{♩} = 120$ arco *mf*

2
78

Magna Gubia

86

94

102

110

118

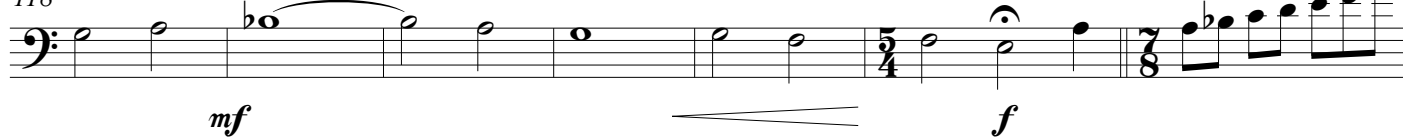

125

131

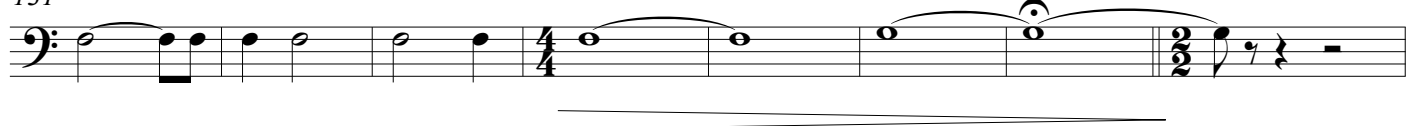

139

162

Magna Gubia

3

170

8

mf

185

13

mp

205

9

ff

221

230

Molto rit. *Andante Solemne* $\text{♩} = 64$

ff

239

ff

249

258

266

ff

274

fp *ff* *ff*

Timbales

Magna Gubia

Poema Sinfónico basado en los textos de "El hombre que esculpió a Dios" de Fernando Carrasco
A la Banda de Música María Santísima de la Victoria, las Cigarreras, por su XX Aniversario

Andante Solemne $\text{♩} = 64$

Juan Carlos Sempere Bomboí

(F-G-C-G)

f

rit.

9 *a tempo*

ff

rit.

a tempo

p

24

31 *mf* *f*

38

44

52 *mf*

64 *Molto rit.* *Lento Misterioso* $\text{♩} = 56$ *Allegro* $\text{♩} = 120$

78 *mf* *f*

88

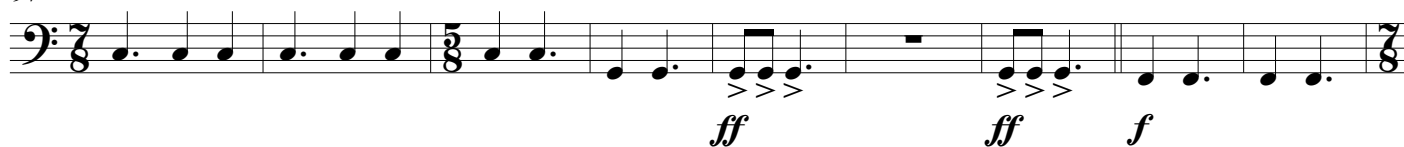

106

114

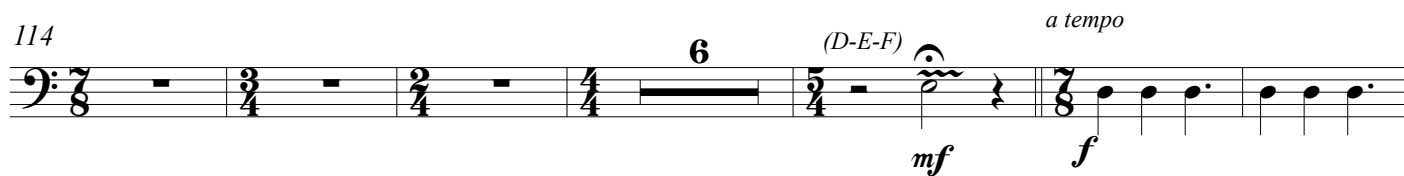

126

134

*Molto rit.*Lento Religioso $\text{♩} = 64$ 

221

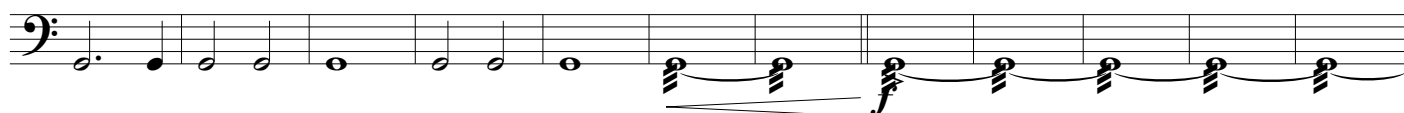

229

*Molto rit.*Andante Solemne $\text{♩} = 64$ 

241

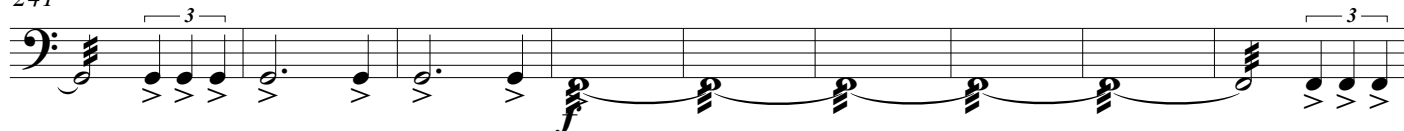

250

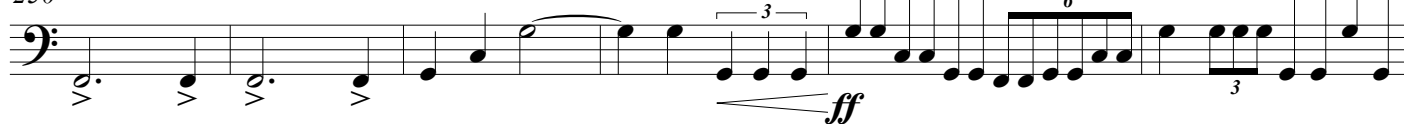

256

264

270

Campanas Tub.
Lira

Magna Gubia

Poema Sinfónico basado en los textos de "El hombre que esculpió a Dios" de Fernando Carrasco
A la Banda de Música María Santísima de la Victoria, las Cigarreras, por su XX Aniversario

Andante Solemne $\text{♩} = 64$

Juan Carlos Sempere Bomboí

Campanas

rit. 5

14

32

mf

55

Lira $\text{♩} = \text{♩}$

mf

62

Molto rit.

68

Lento Misterioso $\text{♩} = 56$ Allegro $\text{♩} = 120$

Campanas

mf

82

97

114

Lira

a tempo p

124

Campanas

f

Molto rit.

mf

138

Lento Religioso $\text{♩} = 64$

Lira

64

2
211

Magna Gubia

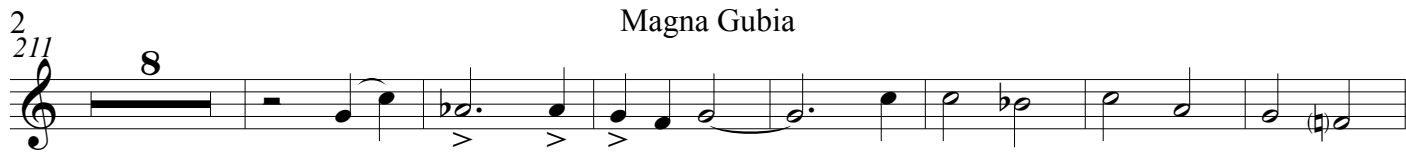

226

Andante Solemne $\text{♩} = 64$
Campanas

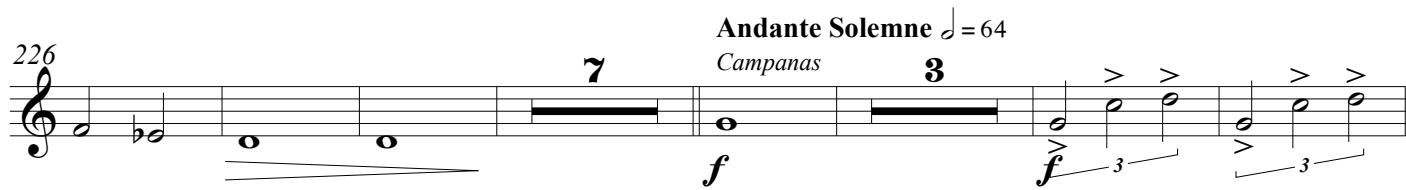

242

254

262

274

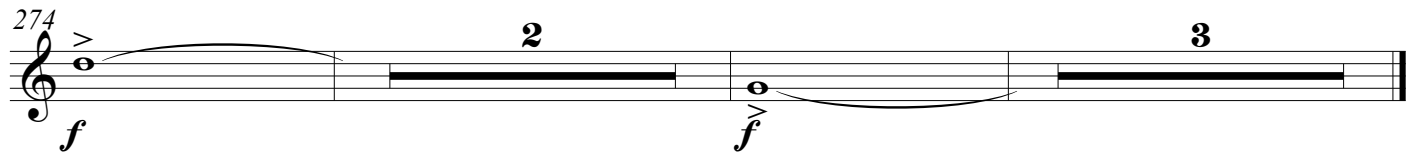

**Campanas Tub.
Lira**

Magna Gubia

**Poema Sinfónico basado en los textos de "El hombre que esculpió a Dios" de Fernando Carrasco
A la Banda de Música María Santísima de la Victoria, las Cigarreras, por su XX Aniversario**

Andante Solemne $\text{♩} = 64$

Campanas

Juan Carlos Sempere Bomboí

Campanas

rit.

4

5

11

14

32

mf

55

Lira

mf

62

Molto rit.

68

Lento Misterioso ♩ = 56 Allegro ♩ = 120

Campanas

mf

82

97

114

Lira

a tempo p

124

Campanas

Molto rit.

f

mf

138

Lento Religioso ♩ = 64

Lira

2
211

Magna Gubia

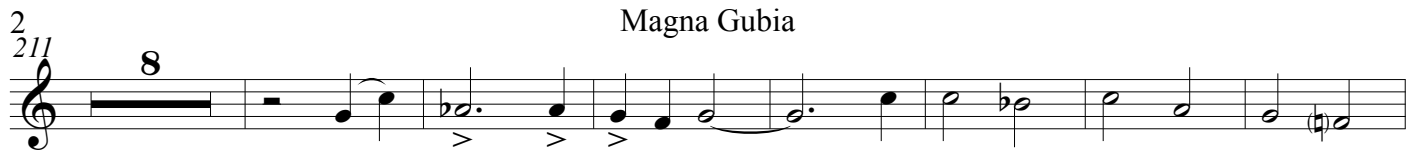

226

Andante Solemne $\text{♩} = 64$
Campanas

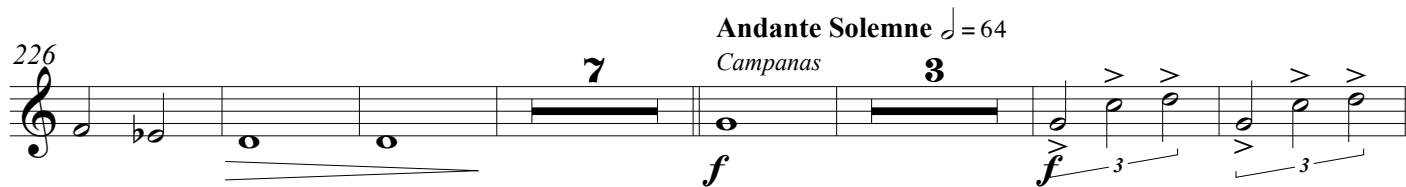

242

254

262

274

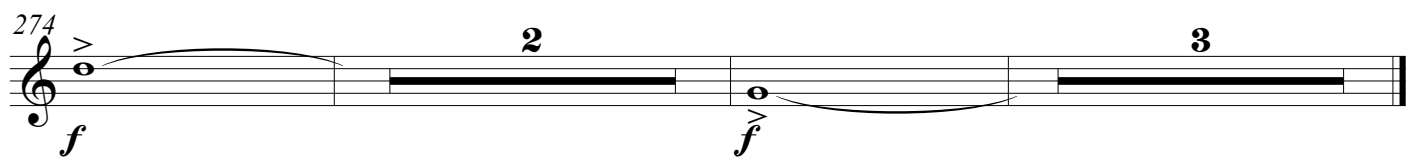

Percusión 1

Bombo, Platos i Lija

Magna Gubia

Poema Sinfónico basado en los textos de "El hombre que esculpió a Dios" de Fernando Carrasco
A la Banda de Música María Santísima de la Victoria, las Cigarreras, por su XX Aniversario

Andante Solemne $\text{♩} = 64$ **Juan Carlos Sempere Bomboí**

rit. a tempo

f f

17 *rit. a tempo* *p f*

36

45 *ff*

53 *f*

Lento Misterioso $\text{♩} = 56$ *Lija*

68 *f*

76 Allegro $\text{♩} = 120$

90

103 *f*

113 *Lija mf*

120 *a tempo* *f*

Magna Gubia
Lento Religioso $\text{♩} = 64$

2
129

Molto rit.

5 3

36

Lija

f 3

177

3 3 28

211

17

Lija

f 3 3 3

234

Molto rit.

Andante Solemne $\text{♩} = 64$

5 5

f *f*

250

f

259

3

268

ff *f* *fp*

276

3 3

f

Magna Gubia

Andante Solemne $\text{♩} = 64$

Juan Carlos Sempere Bomboí

© JCSB. Albaida (Valencia), Julio de 2016

$$2_{76}$$

Magna Gubia

90 Caja

97

105

112

Cortina

120

a tempo

128

134

Molto rit.

Lento Religioso $\text{♩} = 64$

Cortina

154

pp

155

Maderas

19

mf

180

Cortina

210

Cortina

Maderas

216 **17** *mf*

233

Molto rit.

Andante Solemne $\text{♩} = 64$

241

f *fp*

249

f *fp*

256 *Caja*

f

261

f *fp*

266

f *fp*

271

f *fp*

277

ff

Percusión 3

Pl. Susp., Tam Tam, Triángulo

Magna Gubia

Poema Sinfónico basado en los textos de "El hombre que esculpió a Dios" de Fernando Carrasco
A la Banda de Música María Santísima de la Victoria, las Cigarreras, por su XX Aniversario

Andante Solemne $\text{♩} = 64$

Plato Susp.

Juan Carlos Sempere Bomboí

Tam Tam **f** **4** *rit.* *a tempo* **f** **4**

15 **f** **4** *rit.* *a tempo* **f** *Triángulo*

26 **f** **4** **5** **8**

34 **f** **4** **5** **8**

56 **f** **3** **2** **7** **4**

66 *Molto rit.* **Lento Misterioso** $\text{♩} = 56$ **f**

74 **Allegro** $\text{♩} = 120$

84 **2** **2** **2** **2** **3**

97 **2** **5** **2** **2** **3**

113 **2** **2** **2** **2** **3** **pp**

124 *a tempo* **4** **5** **3** **Lento Religioso** $\text{♩} = 64$ **37** **mf**

175

2
181

Magna Gubia

7 18 8

p *mf* *f*

219

Andante Solemne $\text{♩} = 64$
Tam Tam Plato Susp.

15 4

f *f*

244

4 4 4 4

f *f* *f*

261

5 4 2 3

f *f* *f*