

VIOLINO I

Gaudium Magnum

Cantata per a Cor, Piano i Orquestra

J. C. Sempere Bomboí

I. O MAGNUM MYSTERIUM

Adagio $\text{♩} = 50$

10

Adagio $\text{♩} = 60$

p

pp

mf

f

ff

Molto rit.....

GAUDIUM MAGNUM

II. ANNUNTIATIO

2 Adagio ♩ = 60
87

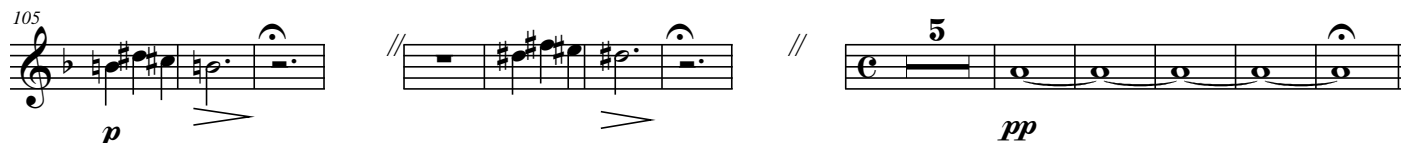

Allegro ♩ = 120

III. MAGNIFICAT

Largo ♩ = 50

Allegro ♩ = 120

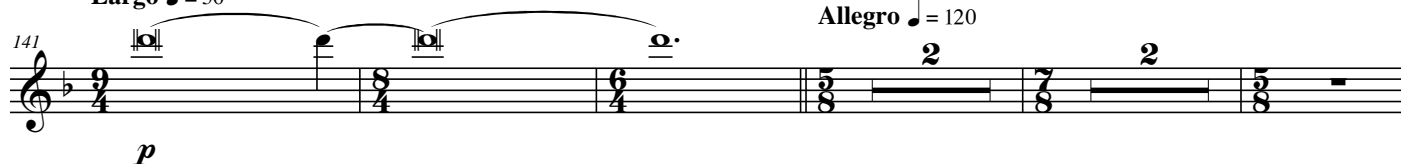

Largo ♩ = 50

Allegro ♩ = 120

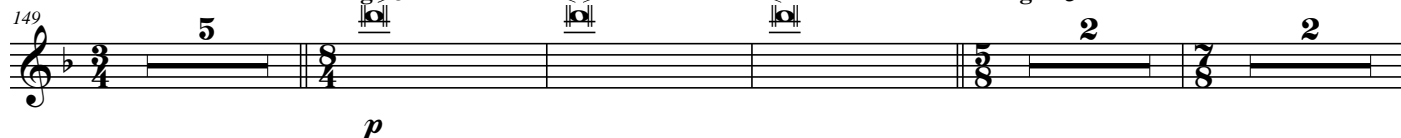

rit.

Attaca

Allegro ♩ = 120

IV. ALLELUIA

Adagio ♩ = 40

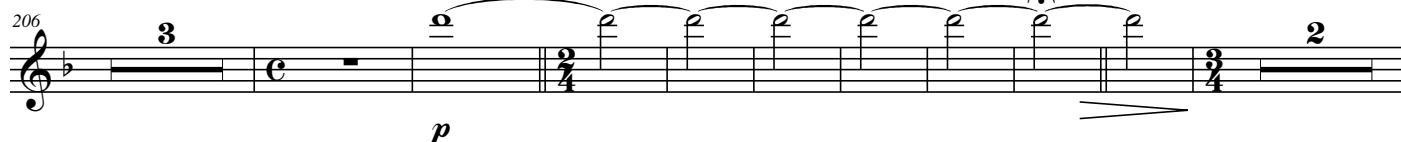

GAUDIUM MAGNUM

Allegro ♩ = 120

3

Allegro ♩ = 120

V. GAUDIUM MAGNUM

Pomposo ♩ = 75

Allegro ♩ = 120

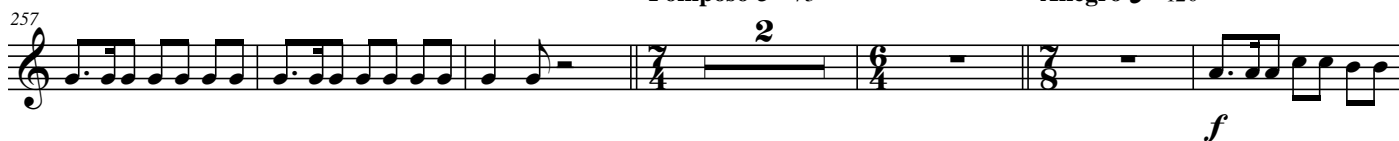

Adagio ♩ = 60

VI. HODIE

Molto rit.....

a tempo

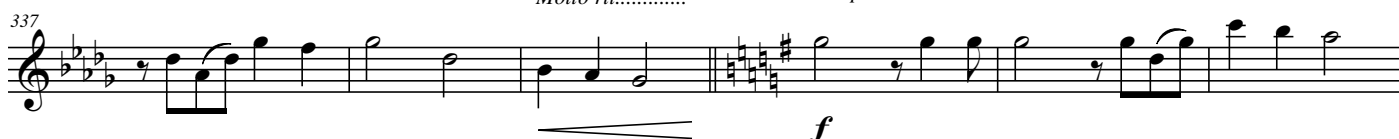

GAUDIUM MAGNUM

4

Adagio $\text{♩} = 50$

VII. AMEN

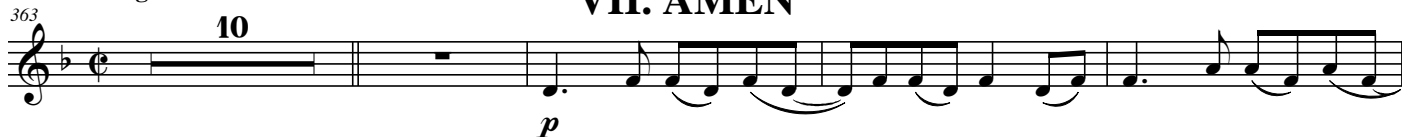
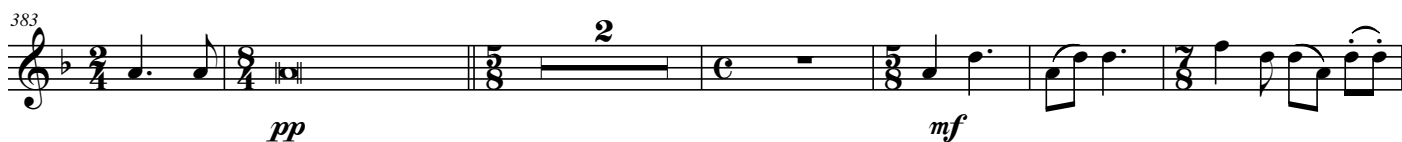
Allegro $\text{♩} = 120$ 

GAUDIUM MAGNUM

Adagio ♩ = 60

5

445

p

452

mf *f*

458

465

472

480

489

497

mf

505

f *ff*

511

Molto rit.....

Largo ♩ = 45

518

p *mf* *f* *ff*
