

TROMPA F

Gaudium Magnum

Cantata per a Cor, Piano i Orquestra

I. O MAGNUM MYSTERIUM

J. C. Sempere Bomboí

Adagio $\text{♩} = 50$

p
Adagio $\text{♩} = 60$

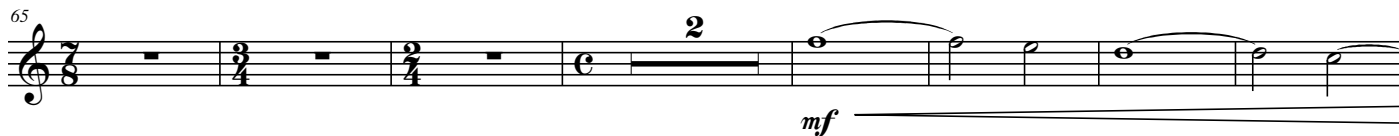
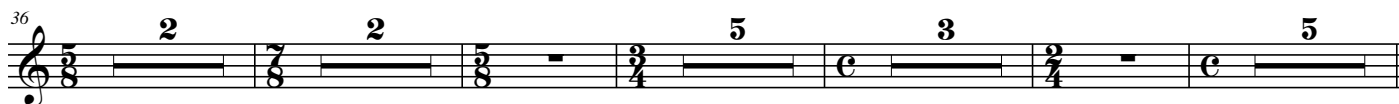

Adagio $\text{♩} = 60$

II. ANNUNTIATIO

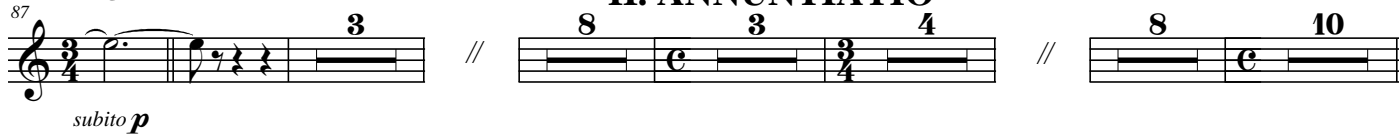

III. MAGNIFICAT

Allegro $\text{♩} = 120$

Largo $\text{♩} = 50$

Allegro $\text{♩} = 120$

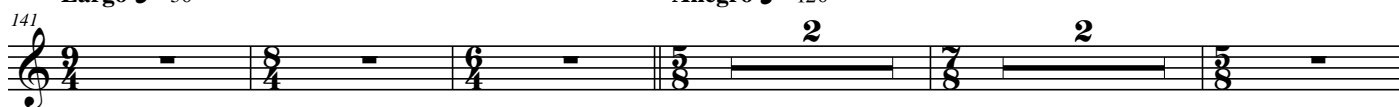

Largo $\text{♩} = 50$

Allegro $\text{♩} = 120$

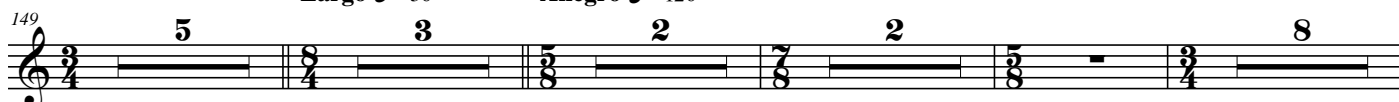

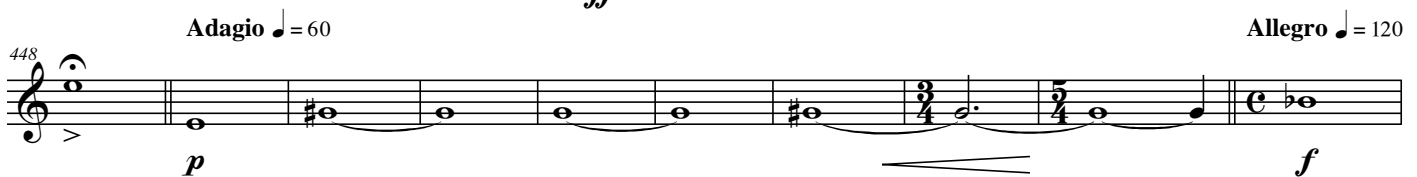
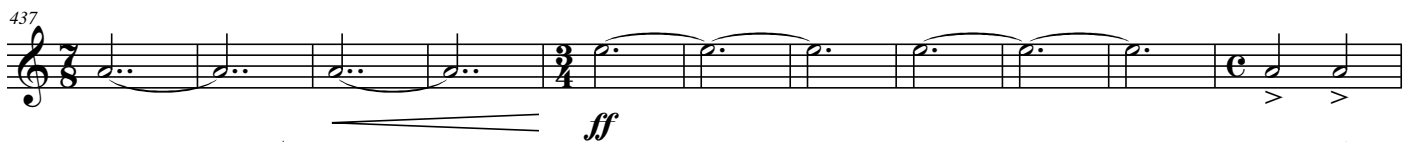
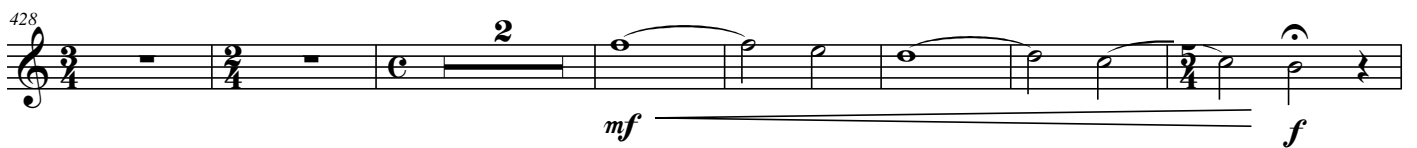
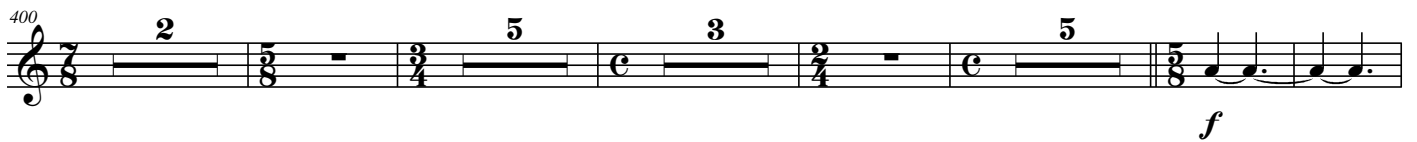
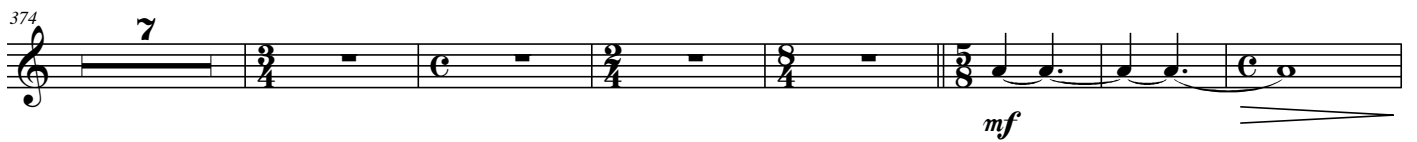
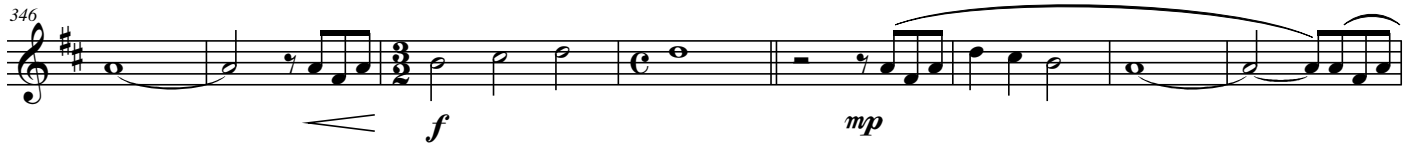
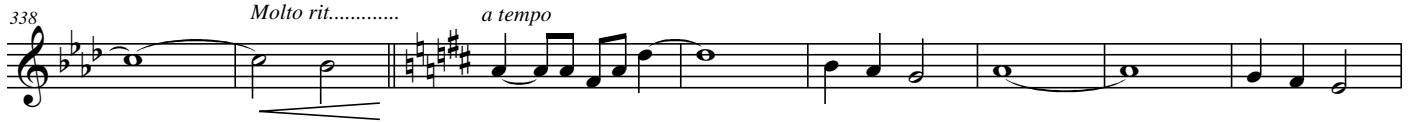

468

mf

479

489

498

2

mf f

508

ff

Largo ♩ = 45

518

p mf f ff

Molto rit.....